

Town of Porter and City of Evansville Intergovernmental Agreement Map

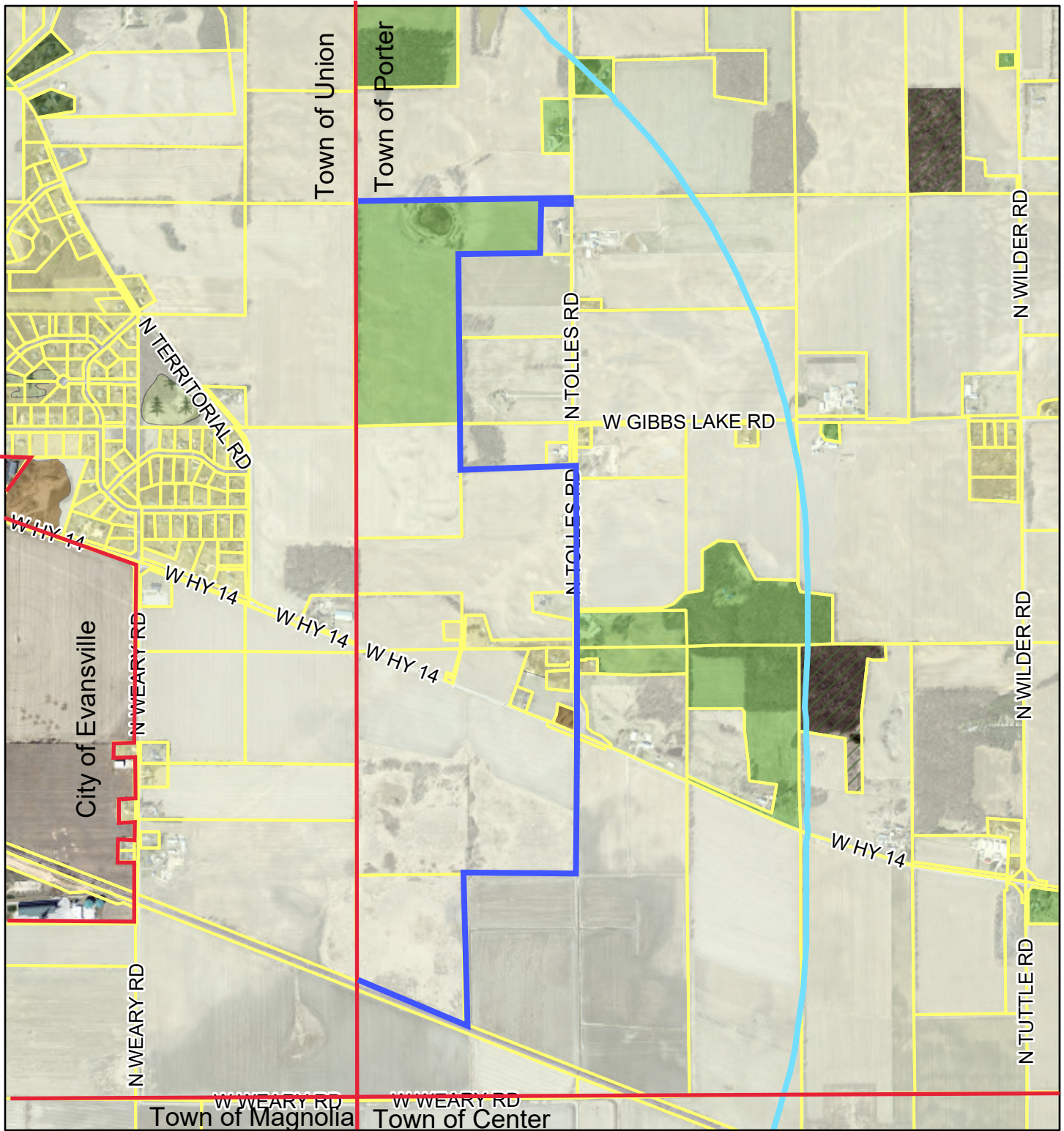

3/19/2026, 5:41:11 PM

1:19,976

- 1.5 mile marker from City border
- Parcels (County GIS Link)
- Roads (County GIS Link)
- Town Zoning (County GIS Link)
 - A1, Farmland Preservation or Exclusive Agriculture
 - A2, General Agriculture
 - A3, AG or Residential Agriculture
 - Rural Residential
- C2 Highland Conservancy
- Natural Resource/Open Space
- Special Purpose/Quarry
- Dedicated ROW or no Zoning Information Available
- Municipal Boundary
- Extraterritorial Agreement Boundary

